

2017

124<sup>th</sup>

# BUNDABERG REGIONAL SHOW

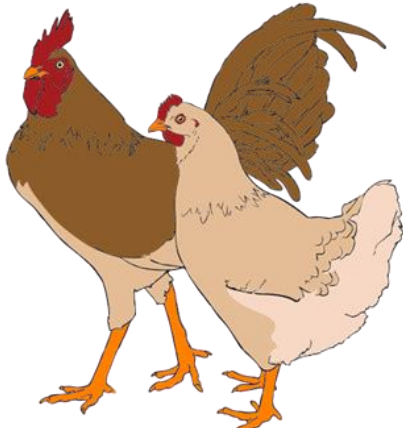

**WEDNESDAY 31<sup>st</sup> May**

**THURSDAY 1<sup>st</sup> June**

**FRIDAY 2<sup>nd</sup> June**

**POULTRY  
CAGED BIRDS  
GUINEA PIGS**

## HOW TO ENTER THE SECTIONS

### FILL OUT ENTRY FORMS

All entries must be:

- ❖ On Official Entry Forms
- ❖ On SEPARATE Entry Forms for Each Section (NOT CLASS)
- ❖ Fully completed
- ❖ Accompanied by Entry Fees (Refer Sections)

### ENTRIES WILL NOT BE ACCEPTED

- ❖ Without entry fees
- ❖ Over the telephone
- ❖ After closing date

### POST ENTRIES TO

The Secretary  
P O Box 915  
BUNDABERG QLD 4670

### DELIVER ENTRY FORMS TO

Bundaberg Show Society Office  
via University Drive, Bundaberg  
Enquiries – Phone 07 4155 0802      Fax 07 4155 0804

Delivery of entry forms - Mon-Fri 9am to 4pm 4<sup>th</sup> April until 12<sup>th</sup> May.

### YOU WILL RECEIVE

- ❖ Class Ticket stating Section, Class and Entry No. (if applicable)
- ❖ Receipt

### DELIVER EXHIBITS

- ❖ Accompanied by Class Ticket (ATTACHED) (if applicable)  
(This is proof of Entry in a Class)
- ❖ To designated part of Showground by due date and time.

**PLEASE REFER TO RULES FOR EACH SECTION FOR CLOSING**

**Prize money** to be collected from the Show Office during the show Wednesday to Friday. After the show, prize money may be collected from the Show Office between 9am & 2pm until 9<sup>th</sup> June. Thereafter Ph 4155 0802.

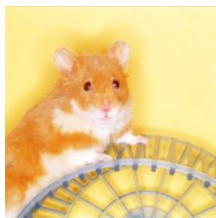

# GUINEA PIGS

## SECTION 2

### CONDITIONS OF ENTRY

1. Refer General Rules of Competition at back of entry form.
2. Late entries will **NOT** be accepted.
3. All exhibits must have official class sticker attached.
4. Class stickers are to be affixed to the highest portion of the bottom board on the front of the cage at the LEFT HAND SIDE No distinguishing marks may appear on the cage.
5. All entries will be judged on equal terms.
6. **ENTRIES CLOSE:** Friday 12<sup>th</sup> May at 4.00 pm.
7. Entries to be lodged at **THE SECRETARY'S OFFICE, SHOWGROUNDS via UNIVERSITY DRIVE, BUNDABERG.**
8. **Exhibits to be delivered** to the **POULTRY PAVILION on THURSDAY 1<sup>st</sup> JUNE and set up by 9am.** *Details of entry to grounds will be given out when entry forms are lodged.* Judging commences at 9.30am. Exhibitors need to supply their own show boards / mats.
9. **Prize money** to be collected from the Show Office over the show period Wednesday to Friday. After the show, prize money may be collected from the Show Office between 9am and 4pm until 9<sup>th</sup> June. Thereafter Ph 4155 0802
10. **PETS ONLY** – NO PEDIGREE GUINEA PIGS.

**Steward: Jason Last**

**Entry Fees: \$2.00**

**Prize Money: 1<sup>st</sup> \$5.00, 2<sup>nd</sup> \$3.00, 3<sup>rd</sup> \$2.00**

#### **1. BEST SELF COAT**

- 1.1 Cream
- 1.2 Buff
- 1.3 Chocolate
- 1.4 White
- 1.5 Black
- 1.6 Any Other colour (eg: lilac, golden) Not Crested

**2. BEST MARKED**

- 2.1 Dutch
- 2.2 Himalayan
- 2.3 Dalmation
- 2.4 Tortoise and White
- 2.5 Roan
- 2.6 Any Other Variety (eg: bi-colour, brindle)

**3. BEST CRESTED**

- 3.1 English (self)
- 3.2 American
- 3.3 Marked
- 3.4 Ticked
- 3.5 Any Other Colour (eg: mixed colour)

**4. TICKED VARIETY**

- 4.1 Agouti
- 4.2 Argente

**5. SATIN**

- 5.1 Self
- 5.2 Crested
- 5.3 Marked
- 5.4 Ticked
- 5.5 Bi-colour
- 5.6 any Other Variety (eg: long hair, course coat)

**6. BEST ROUGH COAT**

- 6.1 Abyssinian
- 6.2 Rex
- 6.3 Any Other Variety (eg: ridgeback)

**7. BEST LONG COAT**

- 7.1 Alpaca
- 7.2 Coronet
- 7.3 Merino
- 7.4 Peruvian
- 7.5 Texel
- 7.6 Sheltie
- 7.7 Any Other Variety (eg: Sheba Mini Yak, Mixed variety)

**8. MOST COLOURFUL**

- 8.1 Most Colourful (2 or more colours)

**9. BEST BABY**

- 9.1 Best baby (4 – 12 weeks)

**10. BEST MOTHER & BABIES**

- 10.1 Best mother & babies (babies 2 – 6 weeks old)

## **11. BEST HEADED**

11.1 Best headed

## **12. BEST CONDITION & COAT**

12.1 Best condition & coat

## **13. BEST COSTUME / DIARAMA**

13.1 Best costume / diorama

## **SPECIAL AWARDS**

- Groups 1 – 7 Best in Group (\$5)
- Best Sow (\$10) & Reserve Best Sow in Show (Ribbon)
- Best Boar (\$10) & Reserve Best Boar in Show (Ribbon)
- Best Junior exhibit (16 Years and under) (\$10)
- Best School or Daycare Centre (\$10)
- Best In Show (\$10) & Reserve Best In Show (Ribbon)





## Section 5 POULTRY

### CONDITIONS OF ENTRY

**.Refer General Rules of Competition at back of Schedule.**

- . Late entries or substitute birds will not be accepted.
- . There will be no limit of entries.
- . No exhibit can be entered in more than one class.
- . Any bird dyed or in any way interfered with will be disqualified and the exhibitor dealt with as the Committee may think fit.
- . Any person found removing eggs from the coops in the show shall be prosecuted.
- . All eggs are the property of the Show Society.
- . Should any dispute arise for which no specific rule is laid down, the matter will be referred to the Committee, whose decision shall be final.
- . Weight of pit game to be the responsibility of the exhibitor.
- . Exhibits must be presented clean, free of disease and vermin.
- . All exhibits must be the bona fide property of the exhibitor at the time of entry.
- . Exhibits will be fed by the Society, without charge to the exhibitor.
- . Judging will be open to the public.
- . Young bird's category - cockerel & pullet (no older than 12 months) will be up to the decision of the judge.
- . For delivery of exhibits and collection of same, entry to the grounds may be gained through the Kendalls Road Gate, where a list of all bona fide exhibitors will be kept. Only persons on this list will be admitted.
- . Sale of poultry at the Show will include (10% of price paid to the Show Society).
- . No attendants' passes will be issued on this section.
- . **ENTRIES CLOSE FRIDAY 12<sup>th</sup> May at 4.00 pm.**
- . Exhibits to be delivered to Poultry Pavilion Tuesday 24<sup>th</sup> May between 2.00 pm & 8.00 pm.
- . Exhibits to be collected on Friday 27<sup>th</sup> May between 2.30pm & 5.00pm. Refer to Chief Steward for collection details.

**Prize money** to be collected from Show Office on Thursday 26<sup>th</sup> May and Friday 27<sup>th</sup> May (between 10.00 and 2.00). **Refer to Chief Steward for collection details.**

After the show, prize money may be collected from the Show Office between 9am & 4pm until 3<sup>rd</sup> June. Thereafter Ph 4155 0802.

**CHIEF STEWARD Mal McDougal 0412 797 892 41551094**



**ENTRY FEES** \$2.00 per entry

**PRIZEMONEY** 1<sup>st</sup> 2<sup>nd</sup> 3<sup>rd</sup>

1 exhibit	\$5.00		
2 to 5 exhibits	\$6.00	\$3.00	\$2.00
5 & under 10	\$8.00	\$5.00	\$3.00
10 & over	\$15.00	\$10.00	\$5.00

*Prize money will be paid according to the number of exhibits and not entries in each class.*

ANY SECTION UNDER 50 ENTRIES WILL BE JUDGED MALE, FEMALE & CHAMPION ONLY.

### **HARDFEATHER LARGE FOWL**

#### **OLD ENGLISH GAME**

- 5/1 BLACK RED
- 5/2 DUCKWING A.C.
- 5/3 BLUE RED
- 5/4 PILE
- 5/5 BROWN RED
- 5/6 A.O.C. (State Colour)
- 5/7 INDIAN GAME
- 5/8 HEAVY PIT GAME  
Males over 2.5kg, females over 2kg
- 5/9 LIGHT PIT GAME  
Males under 2.5kg, females under 2kg
- 5/10 A.O.V. (State variety)

### **SOFTFEATHER LARGE FOWL**

- 5/11 AUSTRALORP
- 5/12 WHITE WYANDOTTE
- 5/13 CHINESE LANGSHAN
- 5/14 RHODE ISLAND RED
- 5/15 LIGHT SUSSEX
- 5/16 HAMPSHIRE - NEW
- 5/17 BUFF ORPINGTON
- 5/18 PLYMOUTH ROCK
- 5/19 WHITE LEGHORN
- 5/20 LEGHORN A.O.C
- 5/21 MINORCA
- 5/22 ANCONAS
- 5/23 SILKIES
- 5/24 A.O.V.

### **HARDFEATHER BANTAM**

#### **MODERN GAME**

- 5/25 BLACK RED
- 5/26 BLUE RED
- 5/27 DUCKWING
- 5/28 PILE
- 5/29 A.O.C. (State colour)

#### **OLD ENGLISH GAME**

- 5/30 BLACK RED
- 5/31 PARTRIDGE L/L
- 5/32 PARTRIDGE D/L
- 5/33 WHEATEN
- 5/34 SPANGLED
- 5/35 DUCKWING A.C.

- 5/36 BLUE RED
- 5/37 BLUETAIL WHEATEN
- 5/38 PILE
- 5/39 A.O.C. (State colour)
- 5/40 INDIAN GAME
- 5/41 JUBILEE GAME
- 5/42 PIT GAME
- 5/43 A.O.V.

### **SOFTFEATHER BANTAM**

- 5/44 BLACK ROSECOMB
- 5/45 AUSTRALORP
- 5/46 WHITE PEKIN
- 5/47 BLACK PEKIN
- 5/48 PEKIN A.O.C.
- 5/49 WHITE WYANDOTTE
- 5/50 WHITE LEGHORN
- 5/51 LEGHORN A.O.C.
- 5/52 RHODE ISLAND RED
- 5/53 LANGSHAN
- 5/54 LANGSHAN AOC
- 5/55 SUSSEX
- 5/56 ANCONAS
- 5/57 A.O.V.
- 5/58 SEABRIGHT (A.O.C.)

### **WATERFOWL**

#### **DUCKS**

- 5/59 MUSCOVY
- 5/60 ROUEN
- 5/61 INDIAN RUNNER
- 5/62 KHAKI CAMPBELL
- 5/63 MALLARD - NATURAL
- 5/64 MALLARD - WHITE
- 5/65 PEKIN
- 5/66 CRESTED
- 5/67 CAYUGA
- 5/68 SILVER APPELYARD
- 5/69 A.O.V. (State breed)
- 5/70 GEESE
- 5/71 TURKEYS
- 5/72 GUINEA FOWLS

### **EXHIBITION PAIRS**

- 5/73 HARDFEATHER LARGE
- 5/74 SOFTFEATHER LARGE
- 5/75 HARDFEATHER BANTAM
- 5/76 SOFTFEATHER BANTAM
- 5/77 WATERFOWL



## PAIR OF PULLETS OR FEMALES

5/78 HARDFEATHER LARGE  
5/79 SOFTFEATHER LARGE  
5/80 HARDFEATHER - BANTAM  
5/81 SOFTFEATHER – BANTAM  
5/100 PAIR OF FEMALES WATERFOWL  
5/101 PET CLASS

## RIBBONS

CHAMPION BIRD OF SHOW  
RESERVE BIRD OF SHOW  
CHAMPION SOFTFEATHER LARGE FOWL  
CHAMPION HARDFEATHER LARGE FOWL  
CHAMPION HARDFEATHER BANTAM  
CHAMPION SOFTFEATHER BANTAM  
CHAMPION WATERFOWL  
CHAMPION BREEDING PAIR  
CHAMPION MALE HARDFEATHER LARGE FOWL  
RESERVE CHAMPION MALE HARDFEATHER LARGE FOWL  
CHAMPION MALE SOFTFEATHER LARGE FOWL  
RESERVE MALE SOFTFEATHER LARGE FOWL  
CHAMPION MALE HARDFEATHER BANTAM  
RESERVE MALE HARDFEATHER BANTAM  
CHAMPION MALE, SOFTFEATHER BANTAM  
RESERVE MALE SOFTFEATHER BANTAM  
CHAMPION FEMALE HARDFEATHER LARGE FOWL  
RESERVE FEMALE HARDFEATHER LARGE FOWL  
CHAMPION FEMALE SOFTFEATHER LARGE FOWL  
RESERVE FEMALE SOFTFEATHER LARGE FOWL  
CHAMPION FEMALE HARDFEATHER BANTAM  
RESERVE FEMALE HARDFEATHER BANTAM  
CHAMPION FEMALE SOFTFEATHER BANTAM  
RESERVE FEMALE SOFTFEATHER BANTAM  
CHAMPION EXHIBITION PAIR,  
RESERVE EXHIBITION PAIR

CHAMPION PAIR OF FEMALES  
RESERVE PAIR OF FEMALES  
CHAMPION MALE WATERFOWL  
RESERVE MALE WATERFOWL  
GRAND CHAMPION BIRD OF THE SHOW  
RESERVE CHAMPION BIRD OF THE SHOW

**CHAMPION BIRD OF THE SHOW** \$75.00  
**RES CHAMPION BIRD OF SHOW** \$25.00  
**CHAMPION EXHIBITION PAIR OF SHOW** \$15.00  
**CHAMPION HARDFEATHER - LARGE FOWL** \$15.00  
**CHAMPION SOFTFEATHER - LARGE FOWL** \$15.00  
**CHAMPION HARDFEATHER BANTAM** \$15.00  
**CHAMPION SOFTFEATHER BANTAM** \$15.00  
**CHAMPION PAIR OF PULLETS** \$15.00  
**CHAMPION WATERFOWL** \$15.00  
**CHAMPION MALE, RESERVE CHAMPION MALE,  
CHAMPION FEMALE, RESERVE CHAMPION FEMALE**  
\$10.00  
**BREED CHAMPION – EACH BREED** \$ 5.00

*There must be six (6) exhibits in each breed or colour to qualify.*

*The Society wishes to thank –*  
**BUNDABERG POULTRY FANCIERS CLUB,  
BOYLANS PRODUCE** for their donations to the  
Poultry Section.

## PLEASE NOTE:

The Society wishes to advise that **NO**  
**PEAFOWL ENTRIES** will be accepted, as the  
pens are not large enough to accommodate  
same.





## **SECTION 6 -** **CANARIES, FINCHES, BUDGERIGARS, PARROTS** **QUAILS & DOVES** **CONDITIONS OF ENTRY**

1. Refer General Conditions of Entry & Competition at the back of Schedule.
2. There will be no limit of entries.
3. No exhibit can be entered in more than one class.
4. All exhibits must have official class sticker attached.
5. Class stickers are to be affixed to the highest portion of the bottom board on the front of the cage at the LEFT HAND SIDE, other than budgerigars who will have their stickers affixed to the RIGHT HAND SIDE. No distinguishing marks may appear on the cage.
6. All exhibits shall be exhibited in STANDARD SHOW CAGES. For birds without Standard Show Cages, please use a suitable cage.
7. No birds shall be removed until after closing of the Show, without the sanction of the Chief Steward.
8. All cage bird exhibitors must provide sufficient food and water for 24 hours.
9. Cages to have floors covered with coarse grit or sand or seed.
10. The Judge shall be empowered to decline to award a Champion in any class in which specimens are not, in his opinion, of sufficient merit. No birds will be awarded any prize, unless the Judge considers it worthy. No discussion will be entered into.
11. All exhibits must be the bona fide property of the exhibitor at the time of entry. Any person infringing this rule by any device, shall forfeit all entry fees and prize money.
12. Prizes to be awarded based on the relevant Australian Standard where applicable.
13. For delivery of exhibits and collection of same (refer to Steward for collection procedures), entry to the grounds may be gained via University Drive.
14. Definition of Classes - **CLEAR** - Clear, without handling; **HEAVILY VARIEGATED** - Dark colour to predominate; **LIGHTLY VARIEGATED** - Light colour to predominate.
15. **ENTRIES CLOSE:** Friday, 26<sup>th</sup> May 2017 at 4.00 pm. No late entries accepted.
16. Exhibits to be delivered to the Bird pavilion on Tuesday, 30<sup>th</sup> May 2017 between 5 pm & 8 pm.
17. Exhibits to be collected on Friday 3<sup>RD</sup> June 2017 between 4pm and 6pm, refer to Chief Steward.
18. For sale of birds (exhibitors' birds only), birds on show bench will not be released before close of show, 10% of sale to Show Society.

**Prize money** to be collected from the SHOW OFFICE over the show period Wednesday to Friday. After the show, prize money may be collected from the Show Office between 9am & 4pm until the 9<sup>th</sup> June. Thereafter phone 4155 0802.

**CHIEF STEWARD** - **MR JOHN TADGELL** Phone 4152 9637

**ENTRY FEES** - \$1.00 per entry

**PRIZEMONEY** - 1 exhibit only 1<sup>ST</sup> \$4.00  
2 exhibits 1<sup>ST</sup> \$4.00 2<sup>ND</sup> \$2.00  
3 or 4 exhibits 1<sup>ST</sup> \$5.00 2<sup>ND</sup> \$2.00  
5 & under 10 1<sup>ST</sup> \$10.00 2<sup>ND</sup> \$5.00 3<sup>RD</sup> \$2.00  
10 & over 1<sup>ST</sup> \$20.00 2<sup>ND</sup> \$10.00 3<sup>RD</sup> \$5.00

**\$20 & SHOW RIBBONS FOR:  
GRAND CHAMPION**  
CANARY  
BUDGERIGAR (Exhibition)  
BUDGERIGAR (Bush Budgerigar)  
FINCH  
LOVEBIRD  
PARROT  
QUAIL  
DOVE

**\$10 & SHOW RIBBON  
RESERVE CHAMPION**  
CANARY  
BUDGERIGAR (Exhibition)  
BUDGERIGAR (Bush Budgerigar)  
FINCH  
LOVEBIRD  
PARROT  
QUAIL  
DOVE

**BEST OF EACH GROUP IN EACH SECTION \$10**



**YORKSHIRE CANARY**

	<u>DESCRIPTION</u>	<u>OPEN COCK</u>	<u>HEN</u>
YELLOW OR BUFF	<b>CLEAR</b>	1	5
	LIGHTLY VARIEGATED	2	6
	HEAVILY VARIEGATED	3	7
	A.O.C.	4	8

**NORWICH CANARY**

YELLOW OR BUFF	CLEAR	9	13
	LIGHTLY VARIEGATED	10	14
	HEAVILY VARIEGATED	11	15
	A.O.C.	12	16

**BORDER FANCY CANARY**

YELLOW OR BUFF	CLEAR	17	21
	LIGHTLY VARIEGATED	18	22
	HEAVILY VARIEGATED	19	23
	A.O.C.	20	24

**RED FACTOR CANARY**

RED OR APRICOT	CLEAR	25	29
	LIGHTLY VARIEGATED	26	30
	HEAVILY VARIEGATED	27	31
	A.O.C.	28	32

**GLOSTER - CORONA CANARY**

CORONA OR CONSORT YELLOW OR BUFF	CLEAR	33	37
	LIGHTLY VARIEGATED	34	38
	HEAVILY VARIEGATED	35	39
	A.O.C.	36	40

**GLOSTER - CONSERT CANARY**

CORONA OR CONSORT YELLOW OR BUFF	CLEAR	41	45
	LIGHTLY VARIEGATED	42	46
	HEAVILY VARIEGATED	43	47
	A.O.C.	44	48

**FIFE CANARY**

YELLOW OR BUFF	CLEAR	49	53
	LIGHTLY VARIEGATED	50	54
	HEAVILY VARIEGATED	51	55
	A.O.C.	52	56

### MUTATION CANARY

	MOSIAC CLEAR	57	61
	MOSIAC TKD or VARIEGATED	58	62
	MOSIAC A.O.C.	59	63
	MUTATION A.O.V.	60	64

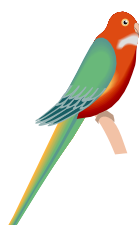

### EXHIBITON BUDGERIGARS

<u>DESCRIPTION</u>		
<b>NORMAL</b>	<b>COCK</b>	<b>HEN</b>
NORMAL GREEN SERIES	65	88
GREY GREEN	66	89
NORMAL BLUE SERIES	67	90
GREY	68	91
YELLOWFACE NORMAL	69	92
AUSTRALIAN Y-FACE	70	<u>93</u>
<b>SEX LINKED</b>		
LUTINO	71	94
ALBINO	72	95
CINNAMONWING	73	96
LACEWING	74	97
OPALINE NORMAL	75	98
OPALINE A.O.S.V.	76	99
CLEARBODY	77	100
<b>PIED</b>		
DOMINANT PIED	78	101
RECESSIVE PIED	79	102

<b>SPANGLE</b>		
SPANGLE NORMAL	80	103
SPANGLE A.O.S.V	81	104
DOUBLE FACTOR AC	82	105
<b>AOV</b>		
GREYWING	83	106
CLEARWING	84	107
FALLOW	85	108
BLACK EYE SELF	86	109
A.O.V.	87	110

**BUDGERIGARS IN COLOUR (MINIATURE BUDGERIGAR)**

<u>DESCRIPTION</u>		
<b>NORMAL</b>	<b>COCK</b>	<b>HEN</b>
NORMAL GREEN SERIES	111	134
GREY GREEN	112	135
NORMAL BLUE SERIES	113	136
GREY	114	137
YELLOWFACE NORMAL	115	138
AUSTRALIAN Y-FACE	116	139
<b>SEX LINKED</b>		
LUTINO	117	140
ALBINO	118	141
CINNAMONWING	119	142
LACEWING	120	143
OPALINE NORMAL	121	144
OPALINE A.O.S.V.	122	145
CLEARBODY	123	146
<b>PIED</b>		
DOMINANT PIED	124	147
RECESSIVE PIED	125	148

<b>SPANGLE</b>		
SPANGLE NORMAL	126	149
SPANGLE A.O.S.V	127	150
DOUBLE FACTOR AC	128	151
<b>AOV</b>		
GREYWING	129	152
CLEARWING	130	153
FALLOW	131	154
BLACK EYE SELF	132	155
A.O.V.	133	156

### **FINCHES**

<b>AUSTRALIAN</b>		<b>FOREIGN</b>	
CHESTNUT BREASTED	157	BENGALESE A.V.	173
DOUBLE BAR	158	JAVA - BLUE	174
GOULDIAN-RED HD	159	JAVA - FAWN	175
GOULDIAN-BLACK HD	160	JAVA - PIED	176
GOULDIAN –YELLOW HD	161	JAVA - WHITE	177
GOULDIAN – WHITE BRSTD	162	BLACKHEADED NUN	178
GOULDIAN - AOC	163	WHITEHEADED NUN	179
STAR FINCH - RED	164	TRI COLOURED NUN	180
STAR FINCH - YELLOW	165	SPICE or NUTMEG	181
A.O.V. AUSTRALIAN	166	ORANGE BREAST	182
		RUDDY or FIRE FINCH	183
<b>ZEBRA FINCHES</b>		CORDON BLEU	184
NORMAL	167	ST HELENA	185
FAWN	168	A.O.V. FOREIGN	186
WHITE AFFECTED	169		
BLACK AFFECTED	170		
PIED	171		
A.O.V. ZEBRA FINCH	172		

<b>LOVEBIRD</b>		<b>LOVEBIRD</b>	
PEACHFACE - NORMAL	187	MASKED - BLUE	194
PEACHFACE – PASTEL	188	MASKED - A.O.C.	195
PEACHFACE – COBALT	189	NYASSA - NORMAL	196
PEACHFACE – SYD. YELLOW	190	NYASSA - A.O.C.	197
PEACHFACE - CREAMINO	191	FISCHER - NORMAL	198
PEACHFACE – A.O.C.	192	FISCHER – A.O.C.	199
MASKED-NORMAL	193	LOVEBIRD – A.O.V.	200

## **PARROTS**

<b>COCKATIEL</b>		<b>NEOPHEMAS</b>	
NORMAL	201	TORQUOISINE–NORMAL	215
CINNAMON	202	TORQUOISINE – A.O.V.	216
LUTINO	203	ELEGANT - NORMAL	217
PEARL	204	ELEGANT – A.O.V.	218
PIED AC	205	SCARLET - NORMAL	219
PLATINUM	206	SCARLET – A.O.V.	220
WHITEFACED AV	207		
A.O.V.	208	<b>LORIKEET</b>	
<b>PSEPHOTUS</b>		RAINBOW	221
RED RUMP – NORMAL	209	SCALY BREASTED	222
RED RUMP – A.O.V.	210	LORIKEET A.O.V.	223
<b>NEOPSEPHOTUS</b>		<b>LARGE AUST PARROT</b>	
BOURKE - NORMAL	211	ROSELLA A.V.	224
BOURKE - ROSA	212	GALAH	225
BOURKE - PINK	213	SULPHUR CRESTED	226
BOURKE - A.O.C.	214	A.O.V. AUSTRALIAN PARROT	227

<b>FOREIGN PARROT</b>		<b>FOREIGN QUAIL</b>	
INDIAN RINGNECK - GREEN	228	JAP - PHAROAH	241
INDIAN RINGNECK – A.O.C.	229	JAP – ITALIAN	242
ALEXANDRINE	230	JAP – TUXEDO	243
PLUMHEAD	231	JAP – MANCHURIAN	244
KAKARIKI - NORMAL	232	JAP – ENGLISH WHITE	245
KAKARIKI – A.O.C.	233	BOB WHITE	246
CONURE – SUN	234	CALIFORNIAN	247
CONURE - A.O.V.	235	A.O.V. QUAIL	248
A.O.V. FOREIGN PARROT	236		
<b>AUSTRALIAN QUAIL</b>		<b>DOVE</b>	
KING – NORMAL	237	PEACEFUL	249
KING – SILVER	238	TURTLE	250
KING – CINNAMON	239	DIAMOND	251
KING – A.O.V.	240	A.O.V. DOVE	252

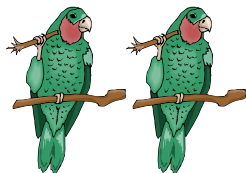



# BUNDABERG SHOW SOCIETY

## GUINEA PIG ENTRY FORM

Name .....

Deliver or post entry form to:

Address .....

Bundaberg Show Society  
Via UNIVERSITY DRIVE

.....

(PO Box 915)

Bundaberg 4670

Phone .....

**DELIVER GUINEA PIGS TO POULTRY PAVILION ON THURSDAY 1<sup>st</sup>  
JUNE AND SET UP BY 9am. DETAILS ON HOW TO ENTER GROUNDS  
WILL BE GIVEN OUT WHEN ENTRY FORMS ARE LODGED.**

SECT USE	NAME OF CAVY	SEX	BREED & COLOUR	D.O.B.	CLASS NUMBERS	Age group eg: INT	

NUMBER OF ENTRIES \_\_\_\_\_ ENTRY FEE \$ \_\_\_\_\_

# POULTRY ENTRY FORM

*EACH EXHIBITOR TO BE ON A SEPARATE FORM*

PLEASE NOTE: MULTIPLE ENTRIES PER SECTION TO BE WRITTEN ON THE ONE FORM. YOU DO NOT NEED TO COMPLETE A SEPARATE ENTRY FORM PER CLASS IN ANY PARTICULAR SECTION.

To the Secretary: Subject to the Rules, By-Laws and Regulations of your Society and the Queensland Chamber of Agricultural Societies, I make the following entries for your forthcoming Show.

EACH SECTION NOT CLASS TO BE ON A SEPARATE FORM  
ONE LINE PER ENTRY

PLEASE PRINT

NAME OF EXHIBITOR \_\_\_\_\_

ADDRESS \_\_\_\_\_

PHONE NUMBER \_\_\_\_\_ EMAIL: \_\_\_\_\_

FCAQ CERTIFICATE NO: \_\_\_\_\_

SECTION	BREED & COLOUR	COCK	HEN	CKL	PULLET	EXHIB PAIR	PAIR FEMALES

NUMBER OF ENTRIES \_\_\_\_\_ ENTRY FEE \$ \_\_\_\_\_

ALL EXHIBITS to be penned on Tuesday 30<sup>th</sup> May 2017 between 2pm and 8pm.

Entries close Friday 12<sup>th</sup> May 2017.

## CAGED BIRD ENTRY FORM

Class	Cage No	Breed or Variety	Ring No

I hereby enter the above, subject to the Rules and Regulations of the Society.  
 Exhibitor's Full Initial, Name and Address in BLOCK LETTERS

NAME \_\_\_\_\_

ADDRESS \_\_\_\_\_

\_\_\_\_\_

STATUS \_\_\_\_\_

ENTRY FEE \_\_\_\_\_ BIRDS AT \_\_\_\_\_

AMOUNT ENCLOSED \_\_\_\_\_ DONATION \_\_\_\_\_