

2018
125th
**BUNDABERG REGIONAL
SHOW**



WEDNESDAY 30th May
THURSDAY 31st May
FRIDAY 1st June

SECTION 2
GUINEA PIGS

HOW TO ENTER THE SECTIONS

FILL OUT ENTRY FORMS

All entries must be:

- ❖ On Official Entry Forms
- ❖ On SEPARATE Entry Forms for Each Section (NOT CLASS)
- ❖ Fully completed
- ❖ Accompanied by Entry Fees (Refer Sections)

ENTRIES WILL NOT BE ACCEPTED

- ❖ Without entry fees
- ❖ Over the telephone
- ❖ After closing date

POST ENTRIES TO

The Secretary
P O Box 915
BUNDABERG QLD 4670

DELIVER ENTRY FORMS TO

Bundaberg Show Society Office
via University Drive, Bundaberg
Enquiries – Phone 07 4155 0802 Fax 07 4155 0804

Delivery of entry forms - Mon-Fri from 9am 26 February until 18th May.

YOU WILL RECEIVE

- ❖ Class Ticket stating Section, Class and Entry No. (if applicable)
- ❖ Receipt

DELIVER EXHIBITS

- ❖ Accompanied by Class Ticket (ATTACHED) (if applicable)
(This is proof of Entry in a Class)
- ❖ To designated part of Showground by due date and time.

PLEASE REFER TO RULES FOR EACH SECTION FOR CLOSING

Prize money to be collected from the Show Office during the show Wednesday to Friday. After the show, prize money may be collected from the Show Office between 9am & 2pm until 8th June. Thereafter Ph 4155 0802.

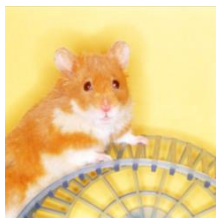

GUINEA PIGS

SECTION 2

CONDITIONS OF ENTRY

1. Late entries will **NOT** be accepted.
2. All exhibits must have official class sticker attached.
3. Class stickers are to be affixed to the left ear of the cavy or the front left of the show board.
4. All entries will be judged on equal terms.
5. **ENTRIES CLOSE:** Friday 18th May at 4.00 pm.
6. Entries to be lodged at **THE SECRETARY'S OFFICE, SHOWGROUNDS** via **UNIVERSITY DRIVE, BUNDABERG.**
7. **Exhibits to be delivered** to the **POULTRY PAVILION** on **THURSDAY 31st MAY** and **set up by 9am.** *Details of entry to grounds will be given out when entry forms are lodged.* Judging commences at 9.30am. Exhibitors need to supply their own show boards / mats. Pet entries are judged during the lunch break commencing approx. 12 noon.
8. **Prize money** to be collected from the Show Office over the show period Wednesday to Friday. After the show, prize money may be collected from the Show Office between 9am and 4pm until 8th June. Thereafter Ph 4155 0802

Steward: Jason Last

Exhibitor Fee: \$10.00 per stud (for pedigree classes only)

Entry Fees: \$2.00 per class



BREEDERS EXHIBIT

Pedigree Cavies Only

(Cavies owned and bred by Exhibitor)

1. Satin
2. Self
3. Ticked
4. Marked
5. Coarsecoat
6. Crested
7. Longhair

OPEN BREED CLASS

Pedigree Cavies Only

Marked Group

8. Chocolate Himalayan
9. Black Himalayan
10. Roan (state colour)
11. Dalmation (state colour)
12. Dutch (state colour)
13. Tortoise & White
14. Marked any other variety

Satin Group

15. Satin Marked*
16. Satin Self*
17. Satin Crested*
18. Satin Ticked*
19. Satin Course Coat*
20. Satin Longhair*

Self Group

21. Self White (pink eye)
22. Self White (dark eye)
23. Self Cream (dark eye)
24. Self Cream (pink eye)
25. Self Buff (pink eye)
26. Self Buff (dark eye)
27. Self Golden (pink eye)
28. Self Golden (dark eye)
29. Self Lilac
30. Self Beige
31. Self Red
32. Self Chocolate
33. Self Black
34. Self, any other colour*

Crested Group

35. Crested White (pink eye)
36. Crested White (dark eye)
37. Crested Black
38. Crested Buff (dark eye)
39. Crested Cream (dark eye)
40. Crested, any other self

colour*

41. American Crested*
42. Crested Marked*
43. Crested Ticked*
44. Crested, any other variety

Ticked Group

45. Golden Agouti
46. Silver Agouti
47. Cinnamon Agouti
48. Lemon Agouti
49. Cream Agouti
50. Chocolate Agouti
51. Argente*
52. Agouti, any other colour*

Course Coat Group

53. Abyssinian
54. Rex

Longhair Group

55. Peruvian
56. Sheltie
57. Coronet
58. Alpaca
59. Texel
60. Merino
61. Sheba Mini Yak
62. Any other longhair variety

NB: Please give full details of breed and/or colour on your entry form. Classes marked with * will be split into separate classes.

PET SECTION

Pet Cavies only

63. Best Baby (12wks – 6 mths)
64. Best Adult Sow
65. Best Adult Boar
66. Best Conditioned/
Groomed
67. Heaviest
68. Quickest Cruncher
69. Junior Pet Handler under
10 yrs
70. Junior Pet Handler 10-18 yrs
71. Senior Pet Handler 18 yrs +
72. Best Fancy Dressed

JUNIOR/NOVICE EXHIBITORS

73. Pedigree Junior Exhibitor under
10
74. Pedigree Junior Exhibitor 10 – 18
75. Pedigree Novice Exhibitor

AGE LIMITS

PEDIGREE CAVIES ONLY

Apply to the age of the cavy on the day of the show

Classes 1 – 62

Baby – 3 months & under 6 months
Junior – 6 months & under 9 months
Sow – 9 months & over
Boar – 9 months & over

ENTRY FEES

Pedigrees - \$2 per class

Pets - \$2 per class

ENTRY FEES & PAYMENT

\$10 exhibitor fee, and then each cavy entered \$2 per class

Fees are to be paid upon entering to:

BSB – 084 571

A/c # - 50 864 5985

Entries close 18 May 2018

Email receipt with entries to confirm payment.

Fees are applicable to all entries.

Scratching and/or withdrawal of entry will not be refunded.

\$10 Exhibitor fee only applies to pedigree exhibitors

All entries are to be on the entry form and received by email by 18 May 2018 to:

bundyshow@bigpond.com

Any scratchings after the close by date must be paid for.

Classes 73 – 75 will consist of the same groups as the breeder exhibitor class

For entries place a . at the corresponding class number
eg: 75.3 as class number

General Classes

Cavies entered in these classes must conform to the Australian National Cavy Council INC.

Junior Exhibitor Classes

This class is for Junior Exhibitors aged 18 & under. Cavies must be exhibited and owned by a junior member, and must also be entered in the respective General Class.

Novice Handler Class

The novice class is for novice exhibitors, (in your first 12 months of exhibiting). It is a beginners class to learn how to exhibit and prepare your cavies for the show tables.. Exhibitors are advised on the finer points of showing. Cavies must be exhibited/owned by the NOVICE member in all classes.

Unstandardised Class

This class is for new breeds that have been granted "Developing breed" or "a working title" from the Standards Review Panel, but do not yet have a recognized standard accepted by the ANCC.

Cavies are presented for discussion, no awards are given. There is no entry fee for this class.

Condition Class

Eligible for all cavies. Standard breed or mixed breed Cavies can be entered in these classes. Judged on cleanliness, condition, presentation and temperament. Cavies entered in the General breed classes are not eligible to enter.

Entries

To be sent on the correct entry form to the Show Secretary by email – bundyshow@bigpond.com before the closing date.

Entry Fees & Payment

\$10 exhibitors fee and then each cavy entered fees \$2 per class. Entry forms and fees are to be lodged by the closing date. Fees are applicable to all entries. Scratching and/or withdrawal of entry will not be refunded. *\$10 exhibitor fee only applies to pedigree exhibits.*

Unable to attend / withdrawal of entry

Any entry withdrawals (scratchings) must be reported to the steward by the Friday before the show date. If you are unable to make the show please advise the steward you will be absent.

Championships

Are awarded by the Qld Cavy Council. For points & application forms please refer to the QCC website.

SPECIAL AWARDS

➤ **Groups 1 – 7 Breeders Exhibit**

Best Breeders Exhibit – Trophy
Reserve Breeders Exhibit – Trophy
Trophy donated by NPI & Poly Craft
Ribbons and card for best from 1 – 7

➤ **Groups 73 - 75 Junior/Novice Exhibitors**

Best Junior/Novice Exhibit – Trophy
Reserve Junior/Novice Exhibit – Trophy
Trophy donated by NPI & Poly Craft
Ribbons and card for best from 73 - 75

➤ **Pet Classes**

Best of each class (\$5)
Best Pet (\$25)
Reserve Pet (\$10)

➤ **Open Breed Classes**

Best of Breed Classes (\$5)
Best in Group (\$20)
Best in Show (\$100)
Reserve in Show (\$50)
Best Boar (\$10)
Best Sow (\$10)
Best Junior (\$10)
Best Baby (\$10)

BUNDABERG SHOW SOCIETY

GUINEA PIG ENTRY FORM

Name

Deliver or post entry form to:

Address

Bundaberg Show Society
Via UNIVERSITY DRIVE

.....

(PO Box 915)

Bundaberg 4670

Phone

**DELIVER GUINEA PIGS TO POULTRY PAVILION ON THURSDAY 31st
MAY AND SET UP BY 9am. DETAILS ON HOW TO ENTER GROUNDS
WILL BE GIVEN OUT WHEN ENTRY FORMS ARE LODGED.**

SECT USE	NAME OF CAVY	SEX	BREED & COLOUR	D.O.B.	CLASS NUMBERS	Age group eg: INT	BOAR or SOW

NUMBER OF ENTRIES _____ ENTRY FEE \$ _____