

2019

126th

BUNDABERG REGIONAL SHOW



WEDNESDAY 29th May
THURSDAY 30th May
FRIDAY 31st May

HANDCRAFT SCHEDULE





**SECTION 22
HANDCRAFT**

CHIEF STEWARD: COLLEEN BUCKHOLZ

PH: 07 4152 8155

ENTRY FEE: \$1.00 per entry

ALL PRIZE MONEY: 1ST &10.00, 2ND \$6.00, 3RD \$4.00



ENTRIES CLOSE: FRIDAY 24TH MAY at 4PM

PLEASE READ RULES

1. **EXHIBITORS PLEASE NOTE: BEFORE EXHIBITS ARE TAKEN TO THE STEWARDS**
2. **THE WHITE CARD MUST BE ATTACHED TO THE FRONT OF YOUR EXHIBIT**
3. **ON THE BACK OF YOUR EXHIBIT A SEALED ENVELOPE** Containing: Exhibitors Name, address, phone number and email address. **MUST BE ATTACHED**
4. **PLEASE ATTACH BY TACKING OR WITH SMALL SAFETY PINS FROM UNDER THE ITEM**
5. **PLEASE DO NOT USE ordinary sewing pins or staples they could damage your work or another competitors exhibit. THANK YOU**

CHILDREN'S ENTRIES

PUT WRITE THE DATE OF BIRTH OF THE CHILD ON THE TOP HALF OF THE WHITE CARD

LIMIT OF TWO (2) ENTRIES PER PERSON PER CLASS

FEWER THAN THREE (3) ENTRIES IN ANY CLASS ONLY ONE (1) PRIZE MONEY WILL BE AWARDED
PRIZE CARDS WILL BE GIVEN FOR OTHER PLACES

ENTRIES MUST BE COMPLETED WITHIN 18MONTHS OF THE FIRST DAY OF THE SHOW
AND NOT HAVE BEEN EXHIBITED IN ANY PREVIOUS BUNDABERG SHOW

Item never used or garments never worn. **EXCEPT** for Bridesmaids, Flower girls dresses.

Soiled items **WILL NOT** be accepted

NO exhibit can be entered into more than one class.

If an exhibit has more than one article, please present on cardboard that is no more than 2cm bigger than the item.

MUST BE PINNED FROM UNDERNEATH, NOT ON TOP, USE SMALL SAFETY PINS MINIMAL PINS TO BE USED.

All exhibits must be **HAND WORKED UNLESS** otherwise stated.

All work must be the work of the person whose name appears on the entry form

ENTRIES CLOSE: FRIDAY 24TH MAY 2019 at 4pm

ENTRIES TO BE DELIVERED TO THE MAIN PAVILLION via UNIVERSITY DRIVE

*** MONDAY: 27TH MAY Between 1.00 p.m. & 6.00p.m.**

EXHIBITS TO BE COLLECTED

*** SATURDAY 1ST JUNE Between 9.00 a.m. & 11.00 a.m.**

PRIZE MONEY: To be collected from the Show Office over the show period Wednesday to Friday.
After the show prize money may be collected from the Show Office between
9.00 a.m. & 2 p.m. until 7th June. Thereafter phone 07 4155 0802

EVERY CLASS: ONLY TWO (2) ITEMS PER PERSON PER CLASS

SPECIAL SCHOOL DIVISION

Restricted to Intellectually and or Physically Disabled

- 22/1 KNITTING or CROCHET – ANY ARTICLE
- 22/2 SEWING – ANY ARTICLE
- 22/3 ANY OTHER SOFT CRAFT – MADE FROM FABRIC Minimum glue Max Size 600X600.

SPECIAL NEEDS DIVISION

Restricted to Intellectually and or Physically Disabled

- 22/4 SEWING – ANY ARTICLE
- 22/5 ANY OTHER SOFT CRAFT– MADE FROM FABRIC Minimum glue Max Size 600X600.
- 22/6 KNITTING or CROCHET – ANY ARTICLE

CHAMPION SPECIAL SCHOOL/ SPECIAL NEEDS DIVISION
Selected from 22/1 – 22/6 SOCIETY'S CHAMPION RIBBON AND CARD



PRIMARY SCHOOL DIVISION

Please state **DATE OF BIRTH ON THE TOP OF THE WHITE CARD**



- 22/7 NOVELTY ARTICLE - Soft Craft
- 22/8 ANY BEADED ARTICLE – i.e.: Christmas Decoration, Necklace, Bracelet etc.
- 22/9 ANY ARTICLE – Knitting, Crochet
- 22/10 ANY ARTICLE – Hand or Machine Made
- 22/11 ANY ARTICLE – Using Any Type of Loom Max Size 300X300.

CHAMPION PRIMARY SCHOOL DIVISION
SOCIETY'S CHAMPION RIBBON AND CARD



HIGH SCHOOL DIVISION

Please state **DATE OF BIRTH ON THE TOP OF THE WHITE CARD**

- 22/12 NEEDLEWORK – Any Article Hand Worked
- 22/13 ANY ARTICLE – Machine Sewing ie: Patchwork, Shirt, Blouse, Bag Etc.
- 22/14 ANY ARTICLE – Knitting or Crochet
- 22/15 ANY OTHER SOFT CRAFT NOT MENTIONED – Beadwork, Jewellery Etc.
- 22/16 ANY ARTICLE – Using Any Type of Loom Max Size 300mm X 300mm

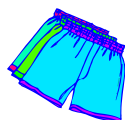

CHAMPION HIGH SCHOOL DIVISION
SOCIETY'S CHAMPION RIBBON AND CARD

CHILDREN'S FABRIC PAINTING

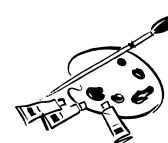

- 22/17 ANY ARTICLE USING FABRIC PAINTS. No Glass Max Size 300mmx 300mm

CHAMPION CHILDREN'S FABRIC PINTING
SOCIETY'S CHAMPION RIBBON AND CARD

EVERY CLASS: ONLY TWO (2) ITEMS PER PERSON PER CLASS



HAND KNITTING

- 22/18 BEANIE, HAT, BONNET (BOOTIES, SOCKS Pinned Together)
- 22/19 ADULT or CHILD CARDIGAN, JUMPER, VEST or BABY JACKET
- 22/20 KNEE RUG, THROW RUG or RUG TO BE USED WITH A WHEEL CHAIR
- 22/21 KNITTED LACE – Any Medium
- 22/22 ANY KNITTED ARTICLE – Not already covered in Knitting Section
- 22/23 ANY KNITTED ARTICLE – Using Fancy or Modern Day Wool
- 22/24 KNITTED NOVELTY – Max Size 300mm X 300mm



CHAMPION HAND KNITTING
SOCIETY'S CHAMPION RIBBON AND CARD

CROCHET

Please present on coloured cardboard that is no more than 2cm bigger than the item.
(A contrasting colour shows off your work)

Must be TACKED OR PINNED FROM UNDERNEATH, NOT ON TOP, using small safety pins
PLEASE ATTACH IN ONLY A FEW PLACES NOT ALL AROUND.

- 22/25 TABLE CENTRE – FINE 40 and OVER
- 22/26 TABLE CENTRE – HEAVY 30, 20,10
- 22/27 DUCHESS SET – Please present on cardboard (Instructions Above)
- 22/28 TABLE RUNNER
- 22/29 CREATIVE CROCHET – ANY ARTICLE
- 22/30 TABLE CENTRE CROCHET EDGE MATERIAL CENTRE
- 22/31 ANY CROCHET ARTICLE – FINE 40 and OVER
- 22/32 ANY CROCHET ARTICLE – HEAVY 30, 20,10
- 22/33 BEANIE, HAT, BONNET (BOOTIES, SOCKS Pinned Together)
- 22/34 INFANTS OUTFIT – Any Medium – 2 or more pieces Pinned Together
- 22/35 CUSHION COVER – NO FILLING – Max Size 600mm X 600mm
- 22/36 RUG – Max Size Queen Size
- 22/37 HANDKERCHIEF EDGE or CORNER
- 22/38 ANY CROCHET ARTICLE – Not already covered in the crochet i.e.: Granny Squares
- 22/39 NOVELTY – Max Size 300mm X 300mm

A NOVELTY IS SOMETHING THAT HAS LITTLE OR NO USE

CHAMPION CROCHET
SOCIETY'S CHAMPION RIBBON AND CARD

TATTING, BOBBIN LACE or NEEDLE LACE

- 22/40 TATTING – Any Article
- 22/41 ANY ARTICLE – BOBBIN LACE – NOVICE
- 22/42 ANY ARTICLE – BOBBIN LACE – OPEN
- 22/43 ANY ARTICLE – BOBBIN LACE – With Another Medium
- 22/44 ANY OTHER TYPE OF LACE – ANY ARTICLE
- 22/45 NEEDLE LACE – Any Article

CHAMPION TATTING, BOBBIN LACE or NEEDLE LACE
SOCIETY'S CHAMPION RIBBON AND CARD

EVERY CLASS: ONLY TWO (2) ITEMS PER PERSON PER CLASS

BEADWORK

- 22/46 ANY BEADED ARTICLE – i.e.: Christmas Decorations, No Jewellery
22/47 BEADED JEWELLERY – Necklace, Bracelet, Brooch or Earrings
22/48 BEADED DOLL.
22/49 ANY BEADED ARTICLE – i.e.: Belts, Collars, Handbags

CHAMPION BEADWORK
SOCIETY'S CHAMPION RIBBON AND CARD

TAPESTRY / CANVAS
(MUST BE FRAMES MAX SIZE 600mm X 600mm)

- 22/50 OPEN TAPESTRY – Any Article
22/51 LONG STITCH TAPESTRY – Any Article
22/52 CREATIVE CANVAS – Any Article

CHAMPION TAPESTRY / CANVAS
SOCIETY'S CHAMPION RIBBON AND CARD

HAND EMBROIDERY



- 22/53 HARDANGER – Any Article
22/54 EVENWEAVE MATERIAL – Counted Thread, Florentine, Myreska
22/55 CROSS STITCH / ASSISI – Any Article – Max Size 600mm X 600mm
22/56 RED, BLACK or BLUE – Using Only One Colour – On Cream or White Fabric
Basic Embroidery Stitches
22/57 THREAD PAINTING – Any Article – Using Cotton, Silk or Wool
22/58 GOLD / SILVER WORK – Any Article – Using Gold, Silver or Gilt Metallic Threads
22/59 ANY OTHER EMBROIDERED ARTICLE – Not Already Covered in Embroidery
22/60 RIBBON EMBROIDERY – Any Article
22/61 STUMP WORK – Raised Embroidery
22/62 CROSS STITCH – Any Article
22/63 HAND EMBROIDERED GIFT or NOVELTY

CHAMPION NEEDLECRAFT EXHIBIT ON FABRIC
22/53 – 22/63 SOCIETY'S CHAMPION RIBBON AND CARD

PATCHWORK / QUILTING

- 22/64 ANY ARTICLE OF PATCHWORK / QUILTING – Max Size Queen Size
22/65 WALL HANGING – Max Size 600mm X 600mm
22/66 PATCHWORK TABLE RUNNER or PLACEMAT

CHAMPION PATCHWORK / QUILTING
SOCIETY'S CHAMPION RIBBON AND CARD

EVERY CLASS: ONLY TWO (2) ITEMS PER PERSON PER CLASS

MISCELLANEOUS

- 22/67 ANY OTHER SOFT CRAFT – NOT ALREADY MENTIONED IN SCHEDULE
22/68 FROM SOMETHING OLD, TO SOMETHING NEW – Any Article i.e.
Old jumper made into a bag, old dress into a pillow case Etc. Max Size 600mm X 600mm
A photo of the old item please

- 22/69 CARD – Made from mostly material
- 22/70 COAT HANGER – Any Medium
- 22/71 PETIT POINT
- 22/72 CHRISTMAS ITEM – Max Size 600mm X 600mm
- 22/73 ANY ARTICLE / ITEM MADE FROM RIBBON ONLY – Max Size 600mm X 600mm
- 22/74 HAND SEWN APPLIQUE – Any Article – Max Size 600mm X 600mm
- 22/75 MACRAME – Any Article – Max Size 600mm X 600mm
- 22/76 ANY ARTICLE MACHINE EMBROIDERED – Max Size 600mm X 600mm
- 22/77 FABRIC PAINTING – ANY ARTICLE ON FABRIC – Using Fabric Paints

EVERY CLASS: ONLY TWO (2) ITEMS PER PERSON PER CLASS

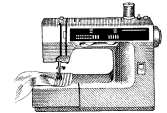

SEWING AND TOYS

- 22/78 CHILD/INFANT OUTFIT – Machine Made for Child up to 10 yrs.
- 22/79 ANY GARMENT – Machine Made for 11yrs. to Adult
- 22/80 MACHINE MADE DOLL – DRESSED IN MACHINE MADE CLOTHES
- 22/81 ANY ARTICLE – HAND SEWN
- 22/82 CUDDLY BEAR – Any Medium
- 22/83 MACHINE MADE ARTICLE – Not Already Covered i.e. Shopping Bag, Dolls Clothes. Etc
- 22/84 ANY TOY – Not Already Covered – No Bears or Dolls
- 22/85 FABRIC NOVELTY – Max Size 300mmx 300mm
- 22/86 ANY ARTICLE CHRISTMAS DECORATION – MACHINE MADE – Max Size 600mm X 600mm
- 22/87 ANY ARTICLE – MACHINE APPLIQUE – Max Size 600mm X 600mm



CHAMPION SEWING AND TOYS

Selected From 22/77 – 22/86 SOCIETY'S CHAMPION RIBBON AND CARD

OVERALL CHAMPION HANDCRAFT EXHIBIT **22/18 – 22/87 SOCIETY'S CHAMPION RIBBON AND CARD**

NOVICE DIVISION

- 22/88 ANY ARTICLE – Knitting, Crochet
- 22/89 ANY ARTICLE – Embroidered
- 22/90 ANY ARTICLE – Cross Stitch – Max Size 600mm X 600mm
- 22/91 ANY ARTICLE – Soft Craft Not Already Covered – Max Size 600mm X 600mm



MATURE AGE 75 YEARS AND OVER

- 22/92 ANY ARTICLE – Soft Craft – Max Size 600mm X 600mm
- 22/93 ANY ARTICLE – Knitting, Crochet

CHAMPION MATURE AGE 75 YEARS AND OVER **SOCIETY'S CHAMPION RIBBON AND CARD**



NURSING HOME RESIDENTS, AGED CARE & HOSTEL

- 22/94 ANY ARTICLE – Soft Craft – Max Size 600mm X 600mm (Unless a Rug)
- 22/95 ANY ARTICLE – Hand Made – Soft Craft
- 22/96 ANY ARTICLE – Knitting, Crochet

CHAMPION NURSING HOME RESIDENTS, AGED CARE & HOSTEL **SOCIETY'S CHAMPION RIBBON AND CARD**

THE SHOW SOCIETY AND HANDCRAFT STEWARDS OF THE BUNDABERG SHOW WOULD LIKE TO THANK THE SPONSORS FOR THEIR GENEROSITY AND SUPPORT. THE EXHIBITORS FOR THEIR SUPPORT AND FOR TAKING THE TIME TO EXHIBIT THEIR CRAFTS, WITHOUT THESE VERY IMPORTANT PEOPLE THE SHOW WOULD NOT BE AS SUCCESSFUL AS IT IS.
THANK YOU ALL AND HOPE TO SEE YOU ALL AT THE NEXT SHOW.

